L'équilibre alimentaire des enfants
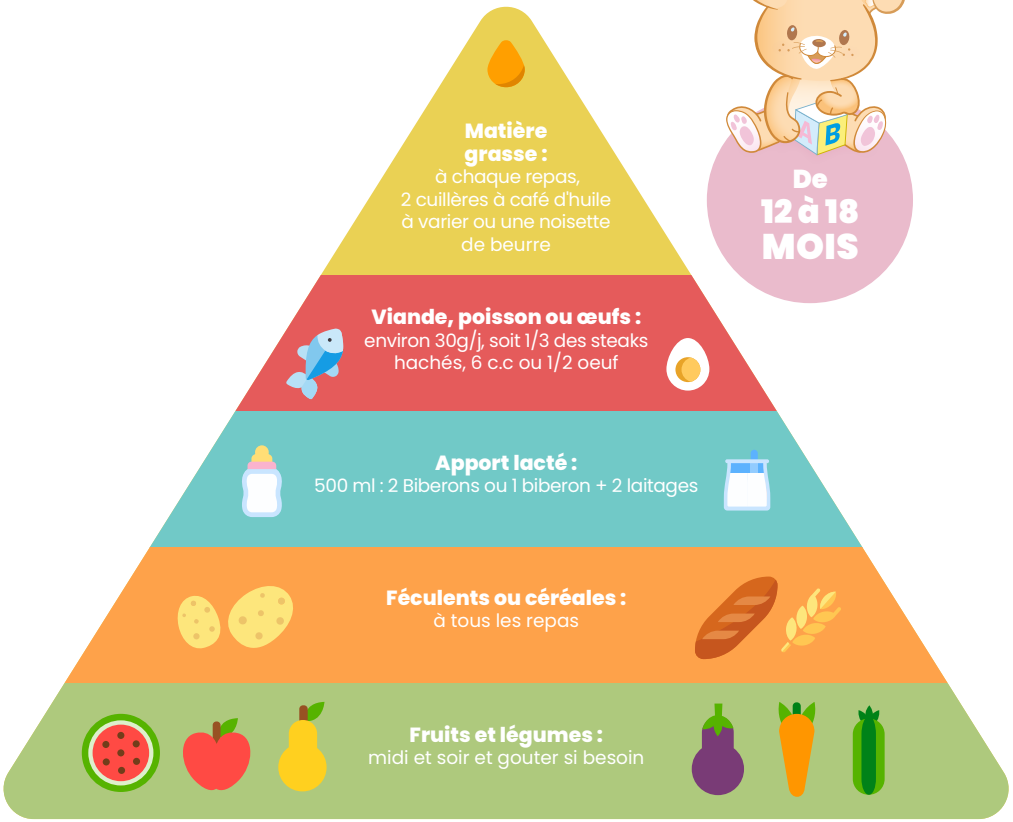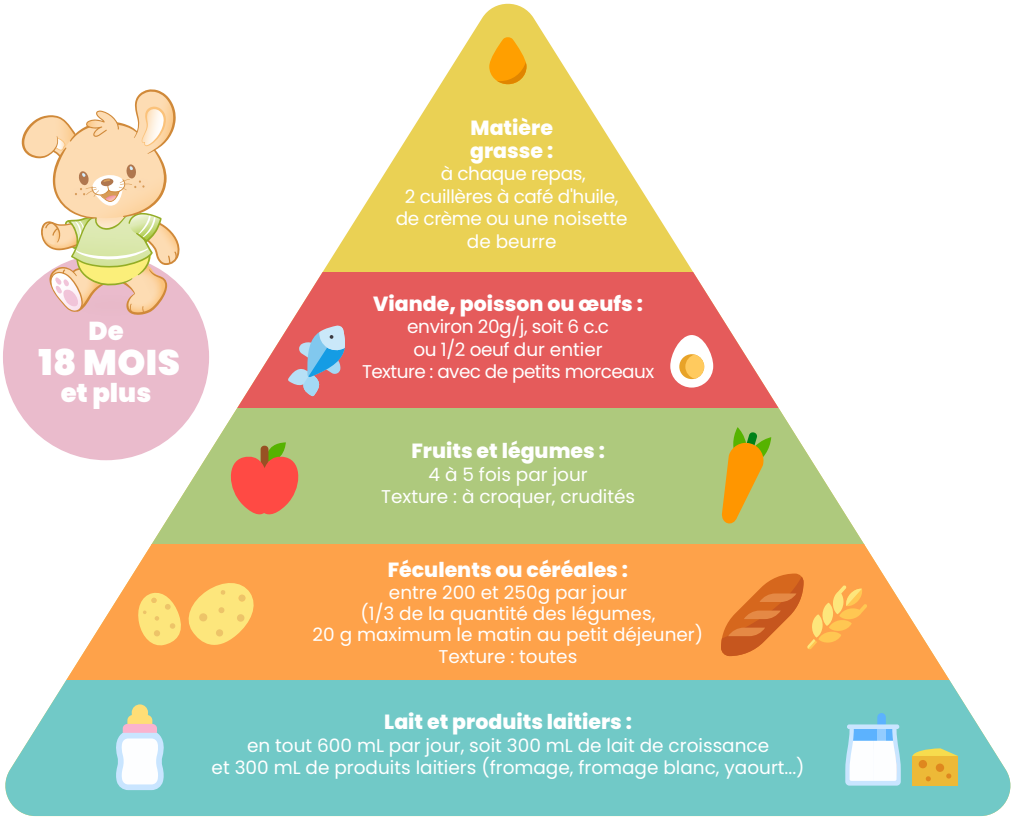
à partir de 12 mois et de 18 mois